~~D14-3(4.5)~~ ~~D14/3E~~ D12-103
rec'd 6/23/70

VACATIONAIRE

ELKHART INDIANA

MODERN DESIGN -- TRADITIONAL EXCELLENCE

Div. of VACATION HOMES, INC.
P. O. BOX 820 • 1711 NORTH ADAMS
ELKHART, INDIANA 46514

RECREATIONAL VEHICLE INSTITUTE
SERVING THE INDUSTRY

MODEL V-210 Rear Dinette (Self Contained)

MODEL V-146 Front Kitchen (Self Contained Optional)

The "Vacationaire" series of six Travel Trailers was engineered and styled by Vacation Homes, Inc., who are the manufacturers of the famous "Silver Eagle" Travel Trailers and Pick Up Campers. They provide the ultimate in dollar value available in the market.

Despite the economical prices, no short cuts in construction, comfort or safety features have been taken. Carefully review the construction features and you will find that they are not duplicated in highly advertised brand names selling for up to $1000.00 more per unit. Optional features available on the line allow you to duplicate the specifications of trailers selling in the five to ten thousand dollar price bracket while staying in the modest low priced field. Check your option sheet for the accessory and automatic packages available to you as "kits" featuring savings over individual purchase prices. Shop and compare the specifications and you will agree that there is no better buy in its "price class" than the Vacationaire.

Visit our factories and see for yourself that only the finest materials are used. Yes, your Vacationaire is built for many years of rugged dependability. Maximum resale value will be available to you when you wish to trade or sell. Read your owner's manual and find out about guarantees not available on competitive trailers. You "ole smart shopper," you've saved hundreds of dollars with your purchase and still got the dependability and beauty of which you can be justly proud. Yes, you could have bought for a little less and sacrificed construction, plumbing and electrical standards as well as styling and resale value. We join you in being happy with your foresight.

STANDARD FEATURES

Exterior and Carriage—Heavy gauge, baked enamel pre-finished aluminum with deluxe greyhound ribs • Custom radius front end with extruded caps, stone guard chrome extrusion trim with vinyl inserts • Ten gauge "Bock" tubular frames • Box type sewer hose bumpers • Full 40 point, one piece metal underbellies • Heavy duty 4" drop axle with heavy duty springs • Kelsey Hayes electric brakes (optional on 144) • Full trunks (Baggage door on 154) • One piece metal roofs • Approved ICC lights • Miami type, positive seal, torque-tier windows with extrusions for deluxe trim • Combination screen exterior door.

Interior—Combination 110V and 12V electrical systems with 110V interior receptacles • Combination 110V and 12V lights plus additional 110V lights • Code approved boxes with full ground behind all fixtures and receptacles • Stove hoods with filters and lights • Brushed chrome ranges • Stainless steel sinks • Hand stained, hand rubbed, doweled and screwed cabinet fronts • Double bottom cabinets • Hand routed decorator doors and drawers • Nylon roller suspension non-stick drawers • Marbelized formica counter tops with back-splash • Mar-resistant poly clad Hickory paneling • Luxury embossed vinyl floor tile with heavy cushion backing • Washable white vinyl ceilings • Poly foam cushions with reversible, water proof, vinyl backs • All screen print on yarn dyed woven materials, Scotchguarded • Color-match drapes • All wood trim kick plates and bases.

CONSTRUCTION

2" x 2" construction throughout on 16" centers • 5/8" fir double floors • 2" bandsaw blocks at high stress points • Fully perimeter screwed floors o Metal strapped sidewalls • Fully insulated floors, sidewalls and ceilings with 1" thick high density spun fiberglass.

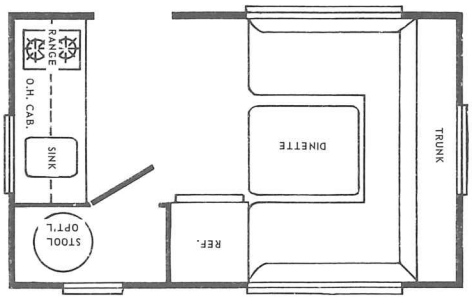

MODEL V-146 Front Kitchen (Self Contained Optional)

Standard 3 sleeper—optional 5 sleeper • Interior height 75" • Overall length 14' 5" • Width 84" • Standard 2 burner range • 75 lb. Icebox • 12 gal. Water tank • Galley pump • 4" Poly foam cushions • Scotchguard fabrics • Stainless steel sink

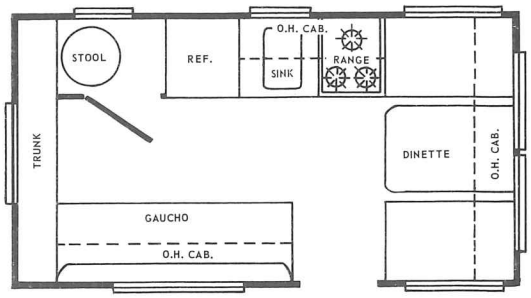

MODEL V-156 Side Gaucho (Self Contained Optional)

Standard 4 sleeper—optional 6 sleeper • Length 15' 4" • Width 84" • Interior height 75" • 75 lb. Icebox • 3 Burner brushed chrome stove • 12 gal. Water tank • Galley pump • 4" Poly foam cushions • Scotchguard fabrics • Stainless steel sink

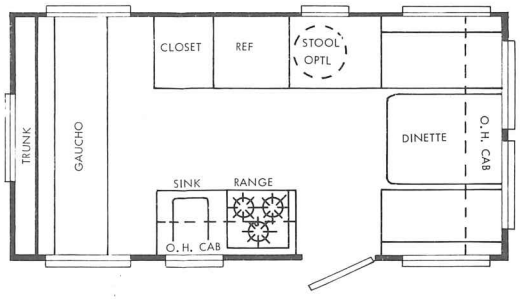

MODEL V-170 Front Dinette (Self Contained Optional)

Standard 4 sleeper—6 or 8 sleeper optional o Length 16' 9" • Width 84" • Interior height 75" • 75 lb. Icebox • 3 Burner brushed chrome stove • 12 gal. Water tank • Galley pump • 4" Poly foam cushions • Stainless steel sink • Scotchguard fabrics

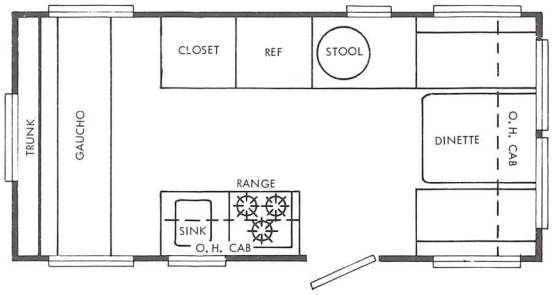

MODEL V-180 Front Dinette (Self Contained)

Standard 4 sleeper—6 or 8 sleeper optional • Length 17' 9" • Width 90" • Interior height 75" • Gas/electric refrigerator • 10,000 BTU heater • 3 Burner brushed chrome stove • Marine stool • 20 gal. Pressure water tank • 4" Poly foam cushions

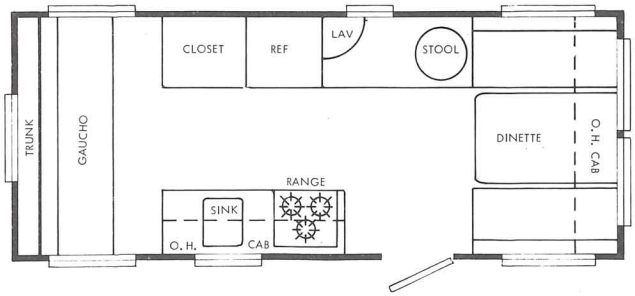

MODEL V-198 Front Dinette (Self Contained)

Standard 4 sleeper—6 or 8 sleeper optional • Length 19' 8" • Width 90" • Interior height 75" • Gas/electric refrigerator • 10,000 BTU heater • 3 Burner brushed chrome stove • Marine stool • Vanity and lavatory in bath • 20 gal. Pressure water tank • 4" poly foam cushions • 48" dinette

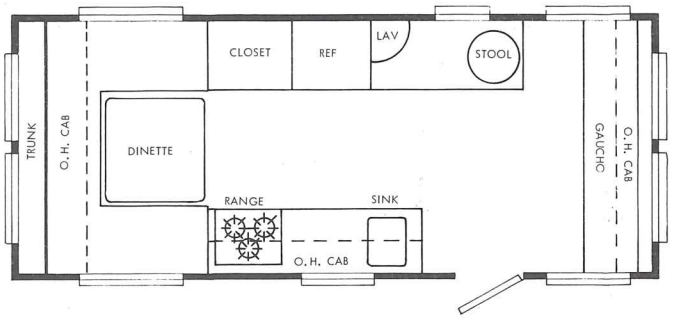

MODEL V-210 Rear Dinette (Self Contained)

Standard 4 sleeper—6 or 8 sleeper optional • Length 20' 7" • Width 90" • Interior height 75" • 4' Gas/electric refrigerator • 10,000 BTU heater • 3 Burner chrome stove • Range hood with light and filter • Double stainless steel sink • Marine stool in bath • 20 gal. Pressure water tank • Vanity and lavatory in bath • 4" Poly foam cushions • 54" Dinette convertible to bed

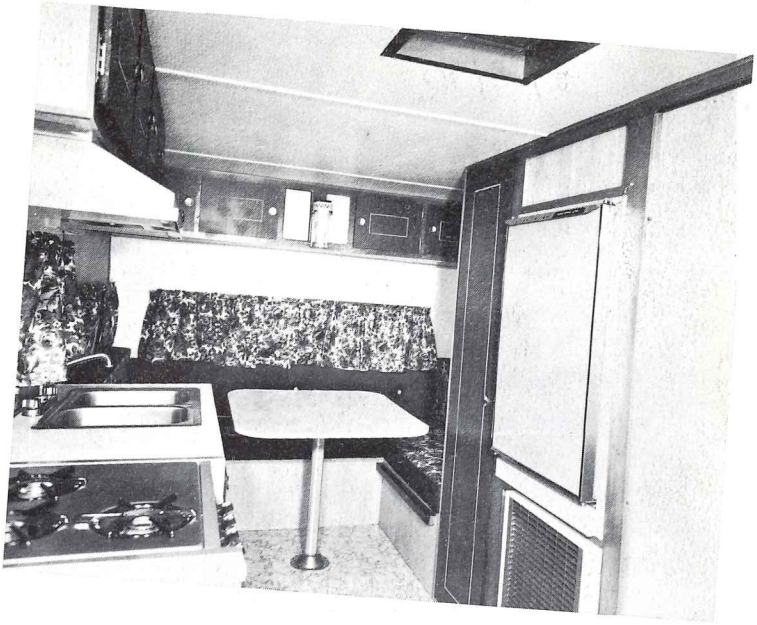

VACATIONAIRE

ELKHART INDIANA

Division of VACATION HOMES INC.

P. O. BOX 820 —o— 1711 N. ADAMS

ELKHART, INDIANA 46514

PHONE (219) 264-9595

DEALER

TRAVEL AMERICA

A DIVISION OF STARRAH CORPORATION

THE FINEST IN RECREATION VEHICLES

Branch Ave. at Schultz Rd.
Clinton, Maryland
20735

301/868-4848